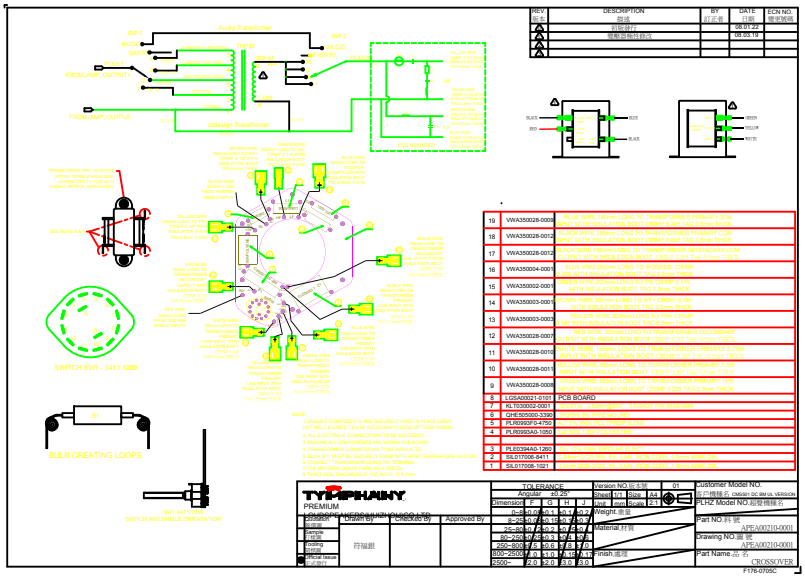
Audio Transformer
redesign Transformer
SWITCH SW1 - 3411 1289
BULB CREATING LOOPS
SWITCH AND DINGLE ORIENTATION
TYPHANY
PREMIUM
CROSSOVER - TYPE 1570 CMS500 DC 6M
Part NO.料號 APE/A00210-0001
Drawing NO.圖號 APE/A00210-0001
Part Name.品名 CROSSOVER
F176-0705C

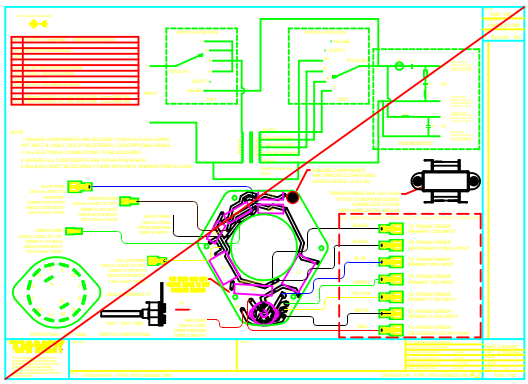

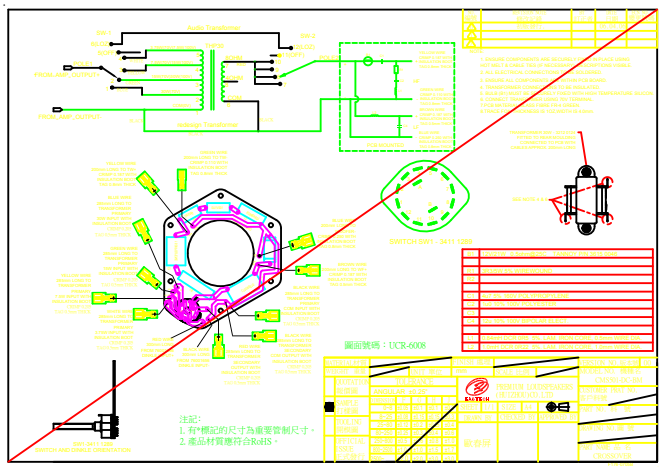
Audio Transformer
redesign Transformer
SWITCH SW1 - 3411 1289
圖面號碼：UCR-6008
注記:
1. 有*標記的尺寸為重要管制尺寸。
2. 產品材質應符合RoHS。

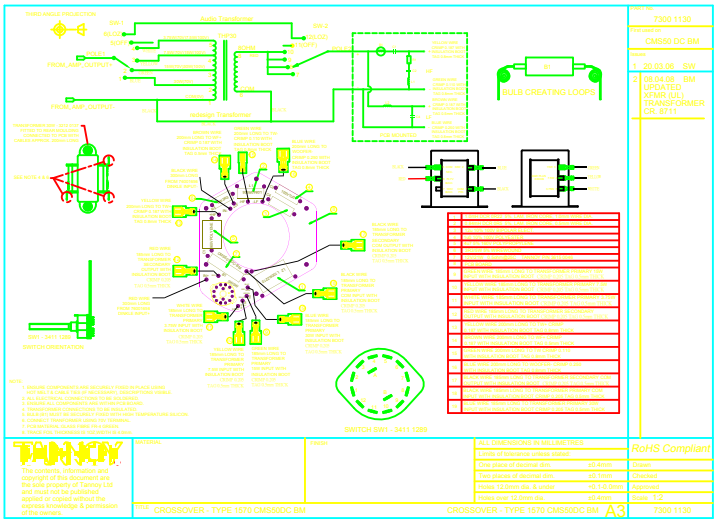
Audio Transformer
redesign Transformer
BULB CREATING LOOPS
SWITCH SW1 - 3411 1289
TYPHANY
RoHS Compliant
CROSSOVER - TYPE 1570 CMS500DC 6M
A3
7300 1130

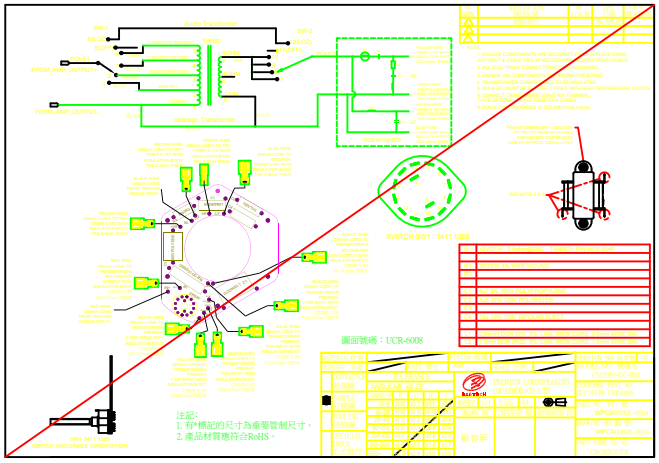
Audio Transformer
redesign Transformer
SWITCH SW1 - 3411 1289
圖面號碼：UCR-6008
注記:
1. 有*標記的尺寸為重要管制尺寸。
2. 產品材質應符合RoHS。