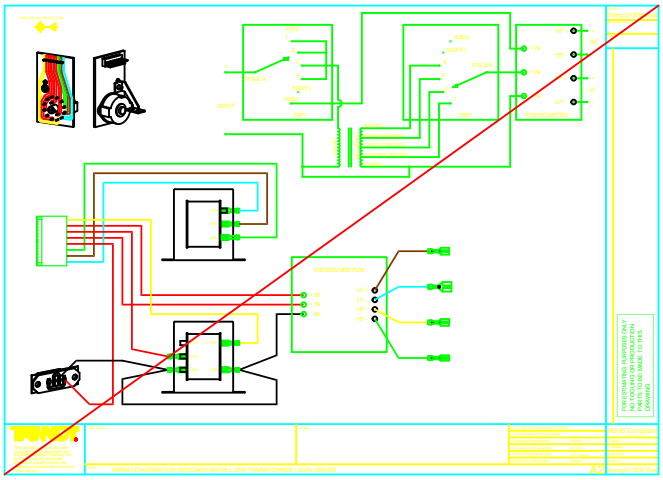
CROSSOVER PCB
INPUT
POLE A
POLE B
PCB MOUNTED
FOR ESTIMATING PURPOSES ONLY
NO TOOLING OR PRODUCTION
PARTS TO BE MADE TO THIS
DRAWING
WIRING DIAGRAM FOR DESIGNER INSTALL 30W TRANSFORMER DUAL DRIVER
A2
Wiring Di-30W Dual

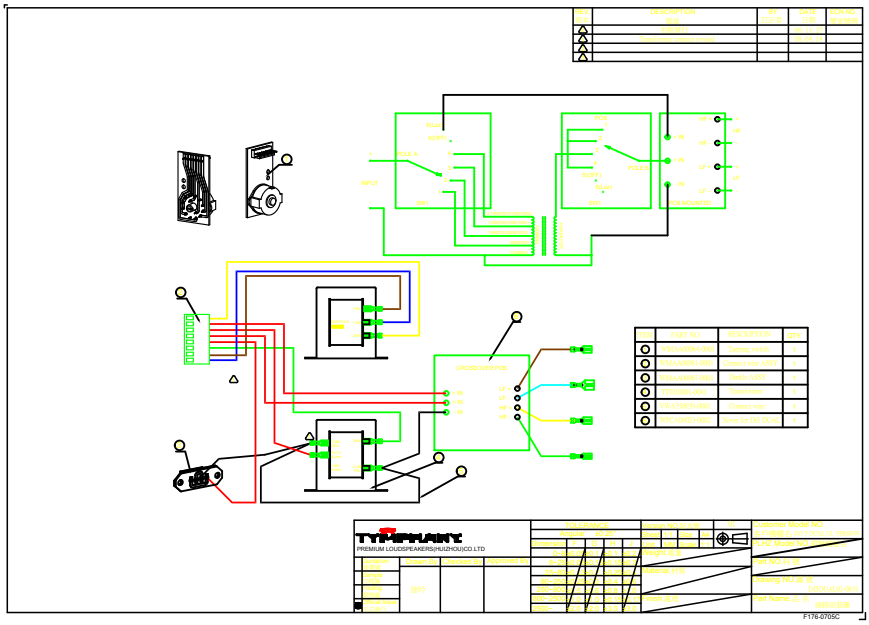
CROSSOVER PCB
INPUT
POLE A
POLE B
PCB MOUNTED
TYMPHANY
PREMIUM LOUDSPEAKERS(HUIZHOU)CO.LTD
F176-0705C

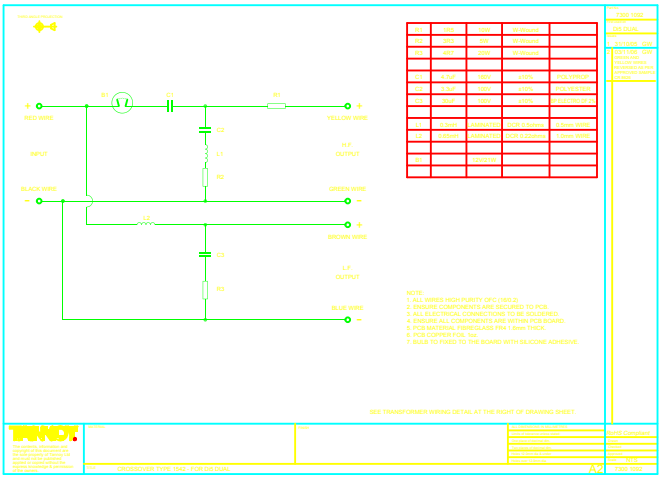
RED WIRE
YELLOW WIRE
INPUT
H.F. OUTPUT
BLACK WIRE
GREEN WIRE
BROWN WIRE
L.F. OUTPUT
BLUE WIRE
NOTE:
1. ALL WIRES HIGH PURITY OFC (16/0.2).
2. ENSURE COMPONENTS ARE SECURED TO PCB.
3. ALL ELECTRICAL CONNECTIONS TO BE SOLDERED.
4. ENSURE ALL COMPONENTS ARE WITHIN PCB BOARD.
5. PCB MATERIAL FIBREGLASS FR4 1.6mm THICK.
6. PCB COPPER FOIL 1oz.
7. BULB TO FIXED TO THE BOARD WITH SILICONE ADHESIVE.
SEE TRANSFORMER WIRING DETAIL AT THE RIGHT OF DRAWING SHEET.
CROSSOVER TYPE 1542 - FOR DI5 DUAL
A2
7350 1052

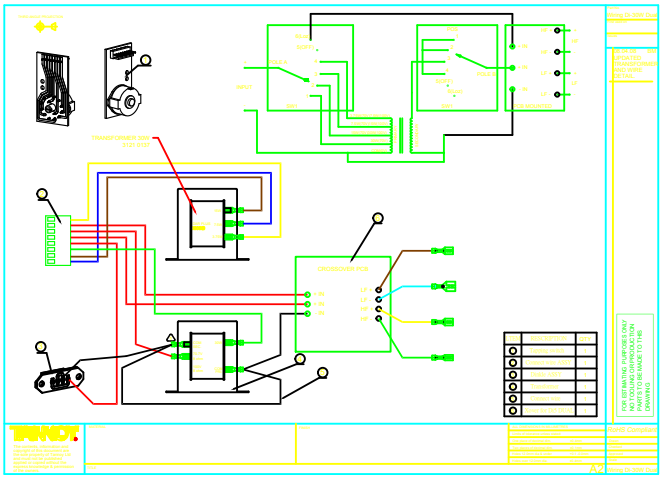
TRANSFORMER 30W
3121 0131
CROSSOVER PCB
INPUT
POLE A
POLE B
PCB MOUNTED
FOR ESTIMATING PURPOSES ONLY
NO TOOLING OR PRODUCTION
PARTS TO BE MADE TO THIS
DRAWING
A2
Wiring Di-30W Dual