

R1	2R7	17W	2252	3010
----	-----	-----	------	------

7300 1181

C1	100u	100V	2753	3340
C2	10mf	160V	2606	0656
C3	30uF	DMT	7100	0110

KENSINGTON SE

1 16/10/06 BM

2 27/05/10 MS

ACROLINK

WIRE

REPLACED

CR 8783

L1	1.5mH	LAM CORE	6811	0094
L2	2.0mH	LAM CORE	6811	0093

- NOTES:
1. ENSURE COMPONENTS ARE SECURELY FIXED IN PLACE USING HOTMELT, WITH DESCRIPTIONS VISIBLE.
 2. PRINT TYPE NUMBER ON BOARD.

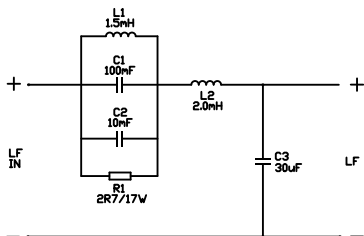

CROSSOVER - LF TYPE 1606 KENSINGTON SE

CROSSOVER - TYPE 1606

1:1
7300 1181