

R1	0R47	9W	2252	3154
R2	1R5	9W	2252	3166
R3	2R2	9W	2252	3170
R4	3R3	9W	2252	3174
R5	3R9	9W	2252	3176

C1	4u7	160V	7100	0126
----	-----	------	------	------

L1	0.18mH		7100	0170
----	--------	--	------	------

LEAD OUTS FROM R2 AND R3 SOLDERED TOGETHER.

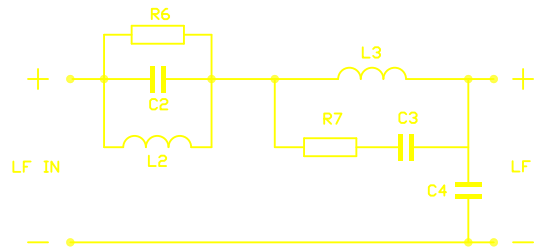
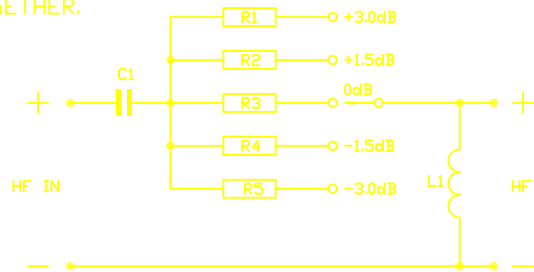

GROUND

7300 1134
STIRLING SE

A 15/06/06 BM
B 05/09/06 BM
SE ADDED TO DESCRIPTION

C 20/09/06 BM
L1 PART No. WAS 7100 0068

1 15/06/06 BM
2 28/9/06 BM
TERMINAL WAS 4783 0407 CR 8616

3 15/01/07 BM
SLEEVING WAS 4870 0151 CR 8637

- NOTES: 1. ENSURE COMPONENTS ARE SECURELY FIXED IN PLACE USING HOTMELT, WITH DESCRIPTIONS VISIBLE.
2. HOT MELT ADHESIVE TO BE USED TO SECURE JOINTS (*).
3. SEE DRAWING 7300 1135 FOR LF COMPONENT LAYOUT.